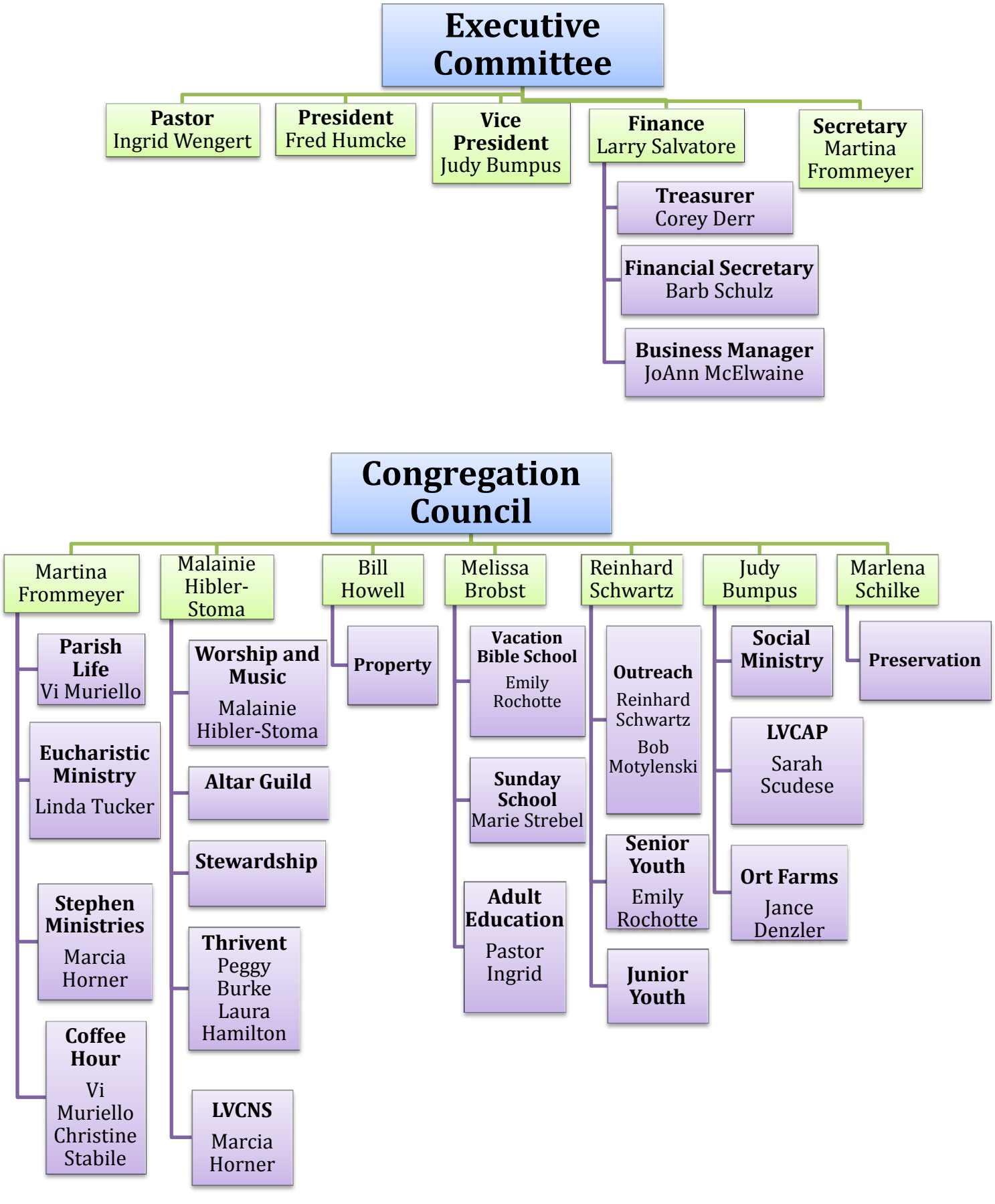
Executive Committee
Pastor Ingrid Wengert
President Fred Humcke
Vice President Judy Bumpus
Finance Larry Salvatore
Secretary Martina Frommeyer
Treasurer Corey Derr
Financial Secretary Barb Schulz
Business Manager JoAnn McElwaine
Congregation Council
Martina Frommeyer
Malainie Hibler-Stoma
Bill Howell
Melissa Brobst
Reinhard Schwartz
Judy Bumpus
Marlena Schilke
Parish Life Vi Muriello
Eucharistic Ministry Linda Tucker
Stephen Ministries Marcia Horner
Coffee Hour Vi Muriello Christine Stabile
Worship and Music Malainie Hibler-Stoma
Altar Guild
Stewardship
Thrivent Peggy Burke Laura Hamilton
LVCNS Marcia Horner
Property
Vacation Bible School Emily Rochotte
Sunday School Marie Strebel
Adult Education Pastor Ingrid
Outreach Reinhard Schwartz Bob Motylenski
Senior Youth Emily Rochotte
Junior Youth
Social Ministry
LVCAP Sarah Scudese
Ort Farms Jance Denzler
Preservation